

# Patient report

Bio-Rad                      DATE: 10/20/2019  
D-10                         TIME: 08:11 PM  
S/N: #DJ4I016123        Software version: 4.30-2  
Sample ID:                 10503483  
Injection date             10/20/2019 07:35 PM  
Injection #: 48             Method: HbA1c  
Rack #: ---                 Rack position: 2

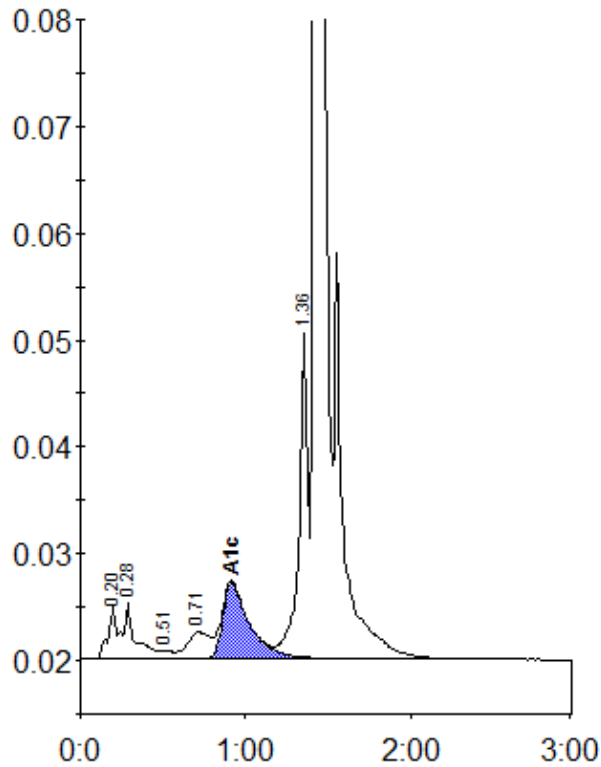

Peak table - ID: 10503483

Peak	R.time	Height	Area	Area %
A1a	0.20	4858	21151	1.1
A1b	0.28	5222	23361	1.2
F	0.51	749	3799	0.2
LA1c/CHb-1	0.71	2493	23878	1.2
A1c	0.92	7116	80239	5.7
P3	1.36	30510	115593	5.8
A0	1.43	590588	1714134	86.5
Total Area:		1982155		

Concentration:	%
A1c	5.7